

August 14, 2017



### **Fire Chief's Report**

Stats – July was our busiest month in almost two years. We expected our response times to suffer a little along with a little rebound from our earlier experiment on modifying our staffing. Once we get that second temporary PT on board I expect to see a big improvement.

Community Events –Stanwood Night Out – very well attended by the community although probably mostly Stanwood citizens. We allowed NCRFA to use our Take 10 CPR program, they trained about 100 citizens / Camano Fair Parade – We had a Command vehicle and A102 in the parade. / Thunderidge HOA – Lots of good questions about the water system which is owned by Thunderidge and the Fire Department in general / Camano Senior Center Car Show – We brought our Take 10 CPR training to the event, I brought back Ken Drewry to help us out. Good attendance and a fun event and we trained 40 citizens.

Property updates - Lot A has been sold for \$140,000 and Lot C for \$159,000 and we have received final approval by the County of the changes in lot lines. As discussed previously I would like to dedicate those funds to replacing an ambulance.

Open House update – Island County has backed out of providing an Influenza vaccination clinic. We are working with SafeHarbor on the concept. I don't know if we will be able to have it for the Open House.

**2017 Response Times**

	2015 (Avg)	2016 (Avg)	Jan	Feb	Mar	Apr	May	Jun	Jul	Aug	Sep	Oct	Nov	Dec	YTD
Avg	7:35	7:29	7:06	7:35	7:37	7:23	6:35	6:39	7:58						7:19
90th Percentile	12:08	12:13	12:01	12:53	12:06	11:03	10:28	11:07	13:11						11:51

**Incidents**

Total Calls	164	158	142	130	162	136	167	162	210						158
Coinciding Calls at Time of Dispatch	25.9	23.7	10	14	18	17	30	18	36						20
	16%	15%	7%	11%	11%	13%	18%	11%	17%						12%

Fire (100)	5.8	3.0	3	2	3	2	2	3	8						
Explosion (200)	0	0	0	0	0	0	0	0	0						
Rescue, EMS (300)	105	106	94	92	110	90	110	109	145						
Hazardous Condition (400)	4.3	2.5	3	1	2	3	3	1	3						
Service Call (500)	32	29	23	22	25	26	42	32	39						
Good Intent (600)	9.9	9.7	11	9	11	9	4	11	10						
False Alarm (700)	6.1	5.9	7	4	11	6	6	5	5						
Special (800)	0	0.3	0	0	0	0	0	0	0						
Weather (900)	0	0.8	0	0	0	0	0	0	0						

Stn 1-1	18.6	15.4	10	7	4	14	15	15	19						
Stn 1-2	45.3	53.8	38	49	66	42	51	48	74						
Stn 1-3	46.1	39.2	39	38	46	27	50	50	53						
Stn 1-4	26.7	23.7	24	17	26	32	28	25	33						
Stn 1-5	23.3	20.4	25	14	13	16	19	19	21						
Marine	2.5	4.4	1	2	3	1	2	5	9						
Mutual Aid	3.3	0.8	5	3	4	5	2	0	0						

**YTD Response Times**

	<u>2015</u>	<u>2016</u>	<u>YTD</u>
Stn 1-1	0:08:04	0:08:14	0:07:37
90th percentile	0:11:37	0:11:45	0:09:52
Stn 1-2	0:06:26	0:06:18	0:06:08
90th percentile	0:11:17	0:11:17	0:10:43
Stn 1-3	0:07:41	0:07:44	0:07:16
90th percentile	0:11:23	0:11:52	0:11:09
Stn 1-4	0:07:25	0:06:44	0:06:06
90th percentile	0:13:16	0:10:36	0:09:58
Stn 1-5	0:09:30	0:10:19	0:10:18
90th percentile	0:14:29	0:15:25	0:15:28

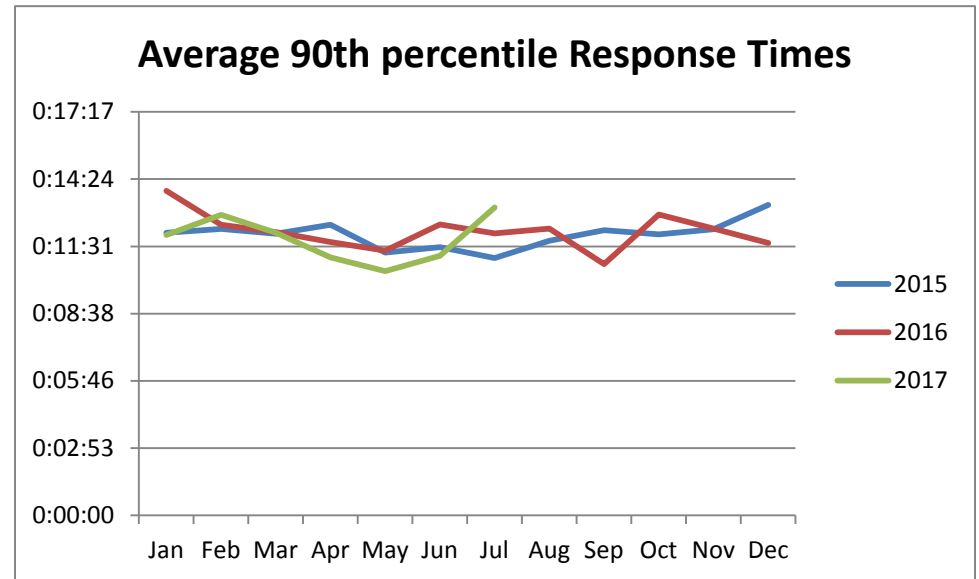
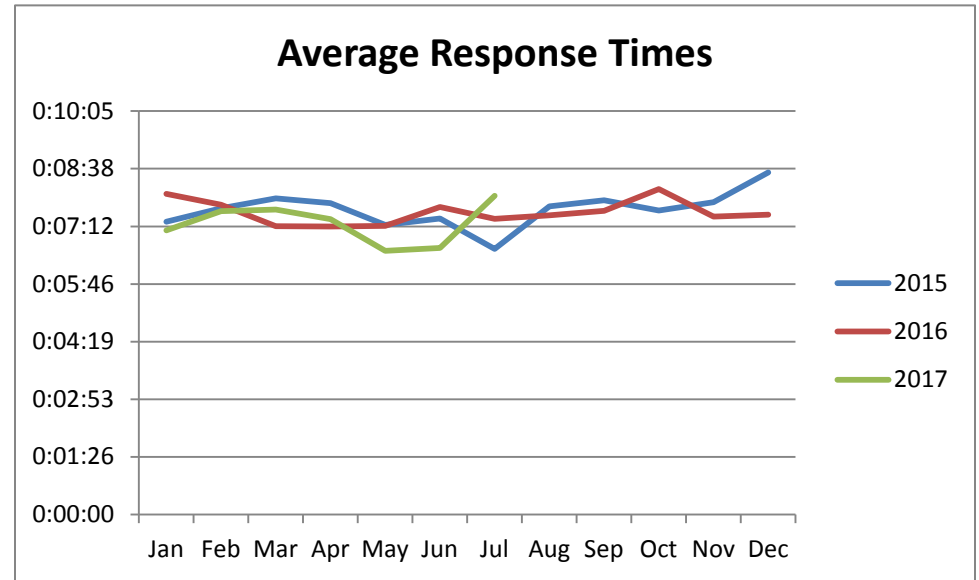

## Average Response Times

